DC Language Access Complaint: What to Expect

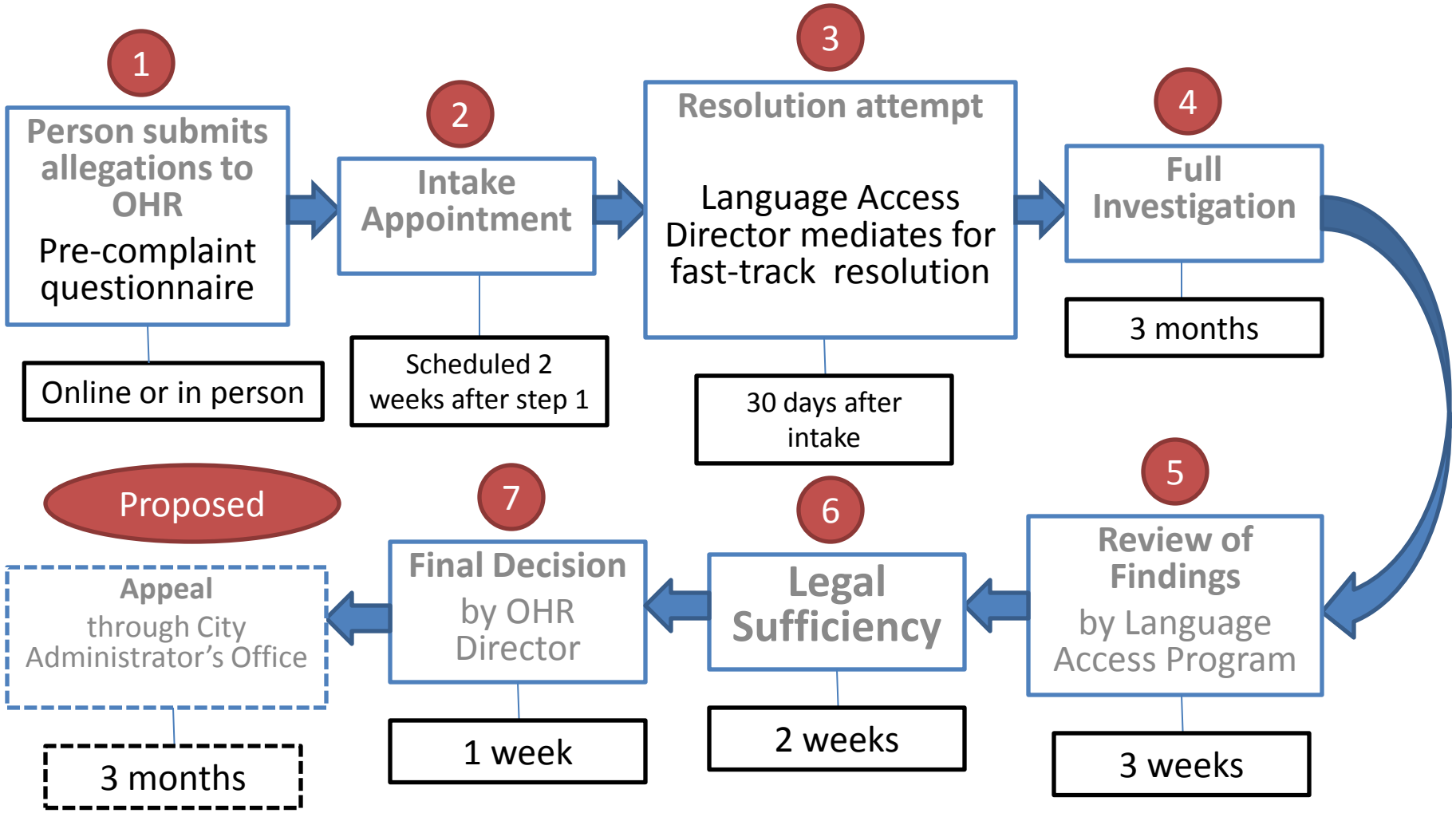

DCOHR

Version 9/2010